

How do I install Best Practice Top Pocket Software?

This FAQ is intended to answer questions about installing Best Practice Top Pocket Software.



Note: Make sure your Pocket PC is cradled correctly and able to communicate via 'Active Sync'. It is also crucial that your Pocket PC regional settings are set to "English(Australian)"



Make sure that you are logged into the computer with 'Administrator Rights'.

Insert the CD (will auto run)
else: type X:\setup (X=CD Rom drive letter)

1. Select 'Top Pocket'
2. Select the 'Install' button.

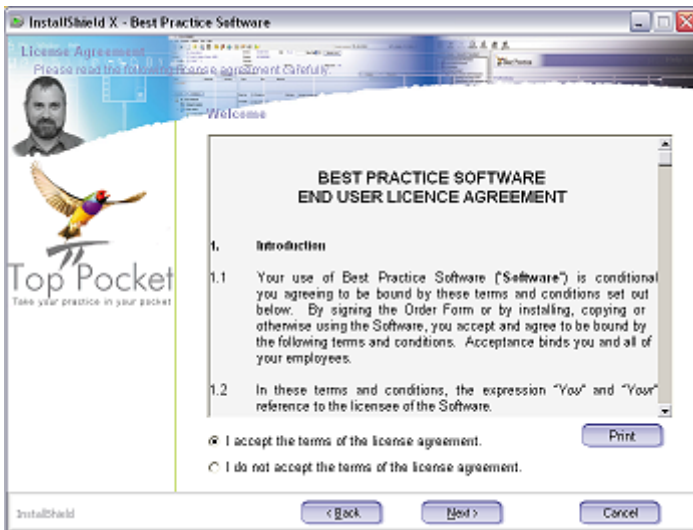

Read the 'License agreement' and/or select the 'Print' button to print off a copy.

3. Select 'I accept the terms of the 'License agreement'.
4. Select the 'Next' button.

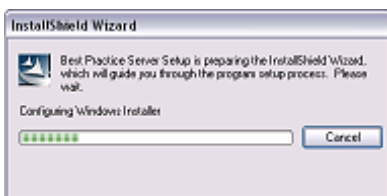

You will be presented with this screen where InstallShield configures the Windows Installer Technology integrated into your Windows operating system.

5. You are now presented with the 'Welcome Screen'. Select 'Next'.

6. You will be presented with the "Welcome" screen wizard.

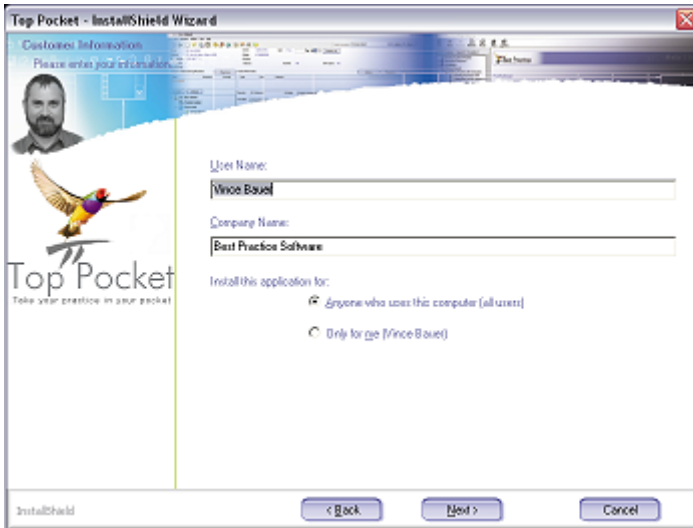

7. Enter your 'User Name' and 'Company Name' and select 'Next'.

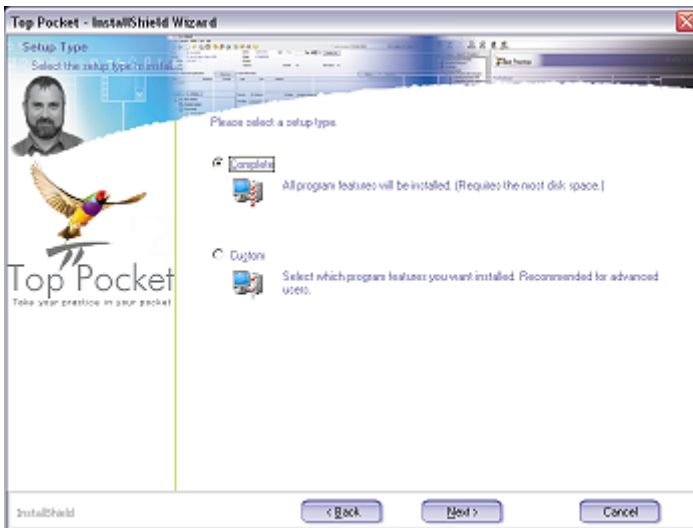

8. 'Complete' will be selected for you. You do not need to select custom. Select 'Next'.

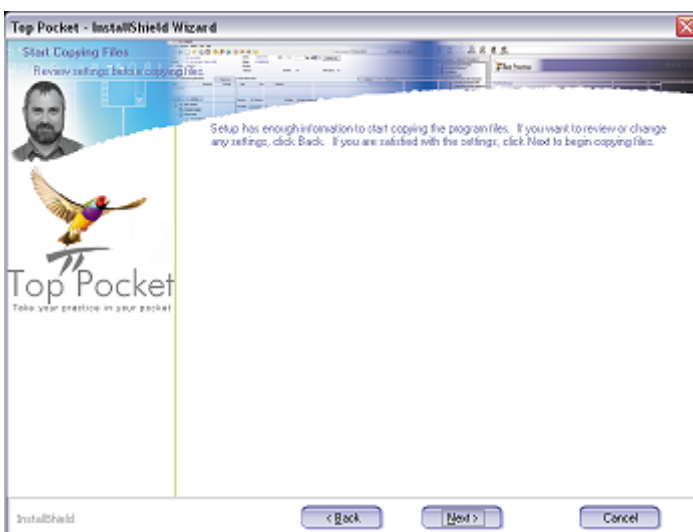

9. Setup has enough information to start copying files.

Select 'Next'.

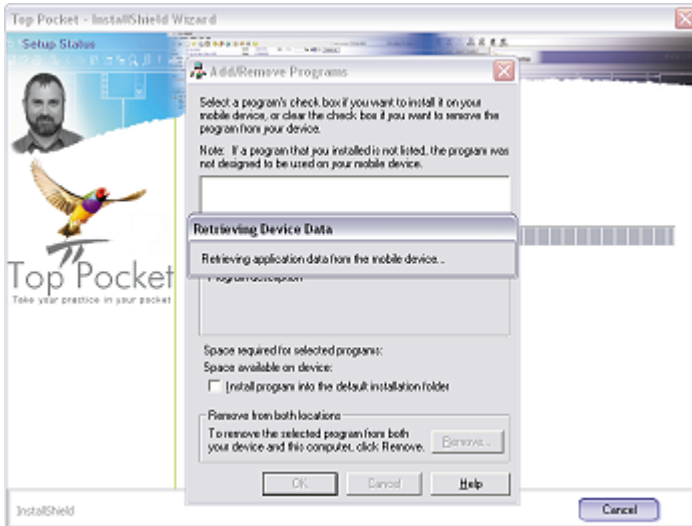

10. Setup now connects to the pocket PC for loading of required files.

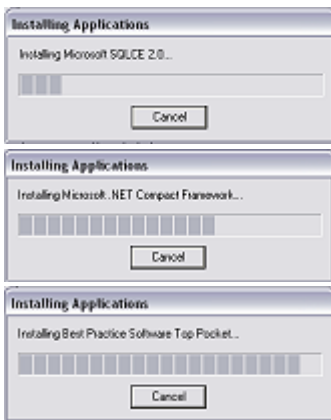

There are three main components that need to be installed to the Pocket PC.

- (a) SQL CE
- (b) Microsoft .Net compact Framework
- (c) Top Pocket application files.

Some Pocket PC's may have (a) and (b) already installed, so you will be prompted accordingly.

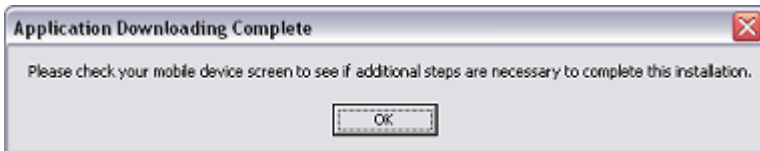

You may need to check your Pocket PC for additional steps if required.

The final install step will indicate the finish of the install wizard. Select 'Finish' to complete.

You will have a  icon on your desktop:

Please refer to BP_FAQ-TPsync.pdf for more information on Top Pocket synchronising.



Note: *F.A.Q.'s can be accessed from 'ExploreCD' \FAQ folder.*

MORE INFORMATION

For more information consult the Best Practice Help Library or contact us via our



<http://forum.bpssoftware.com.au/>



<http://www.bpssoftware.com.au>

Last Reviewed: 09/05/2006